DEPARTMENT OF AGING

OFFICE OF THE SECRETARY
4/27/15

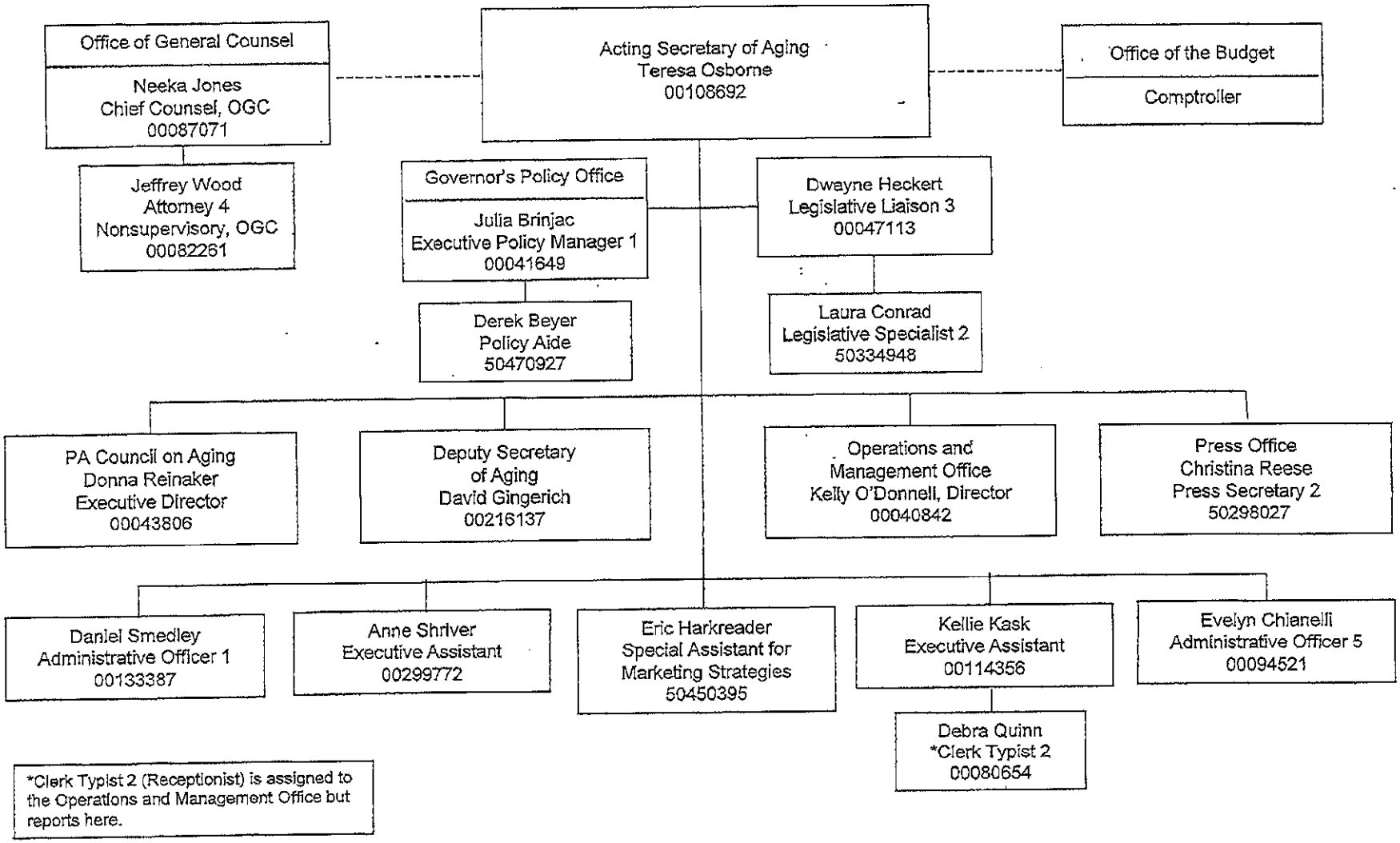

*Clerk Typist 2 (Receptionist) is assigned to the Operations and Management Office but reports here.

DEPARTMENT OF AGING

OFFICE OF THE DEPUTY SECRETARY OF AGING
1/12/15

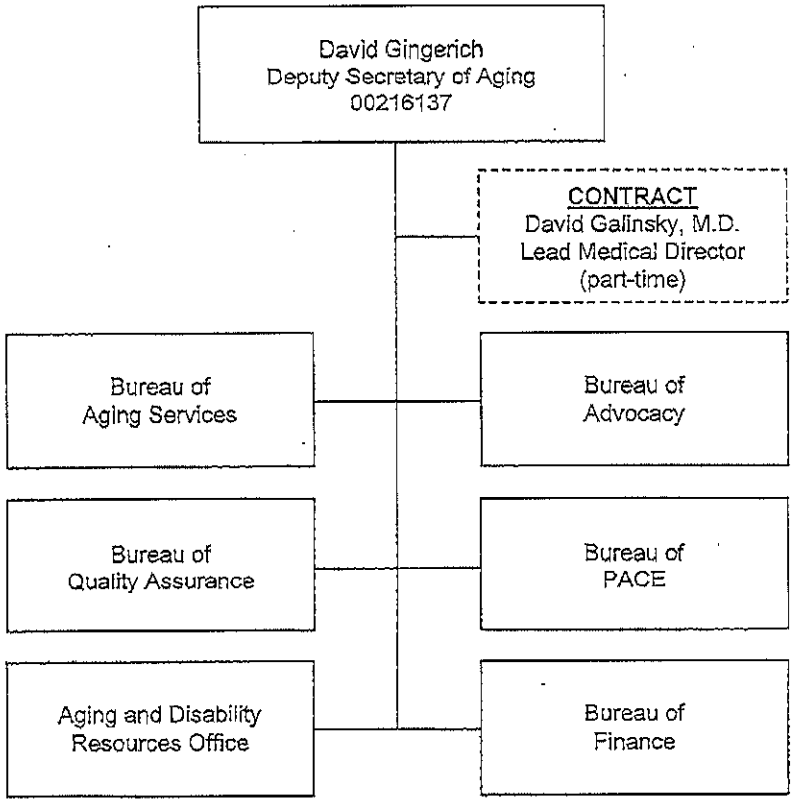

DEPARTMENT OF AGING

BUREAU OF AGING SERVICES
2/17/15

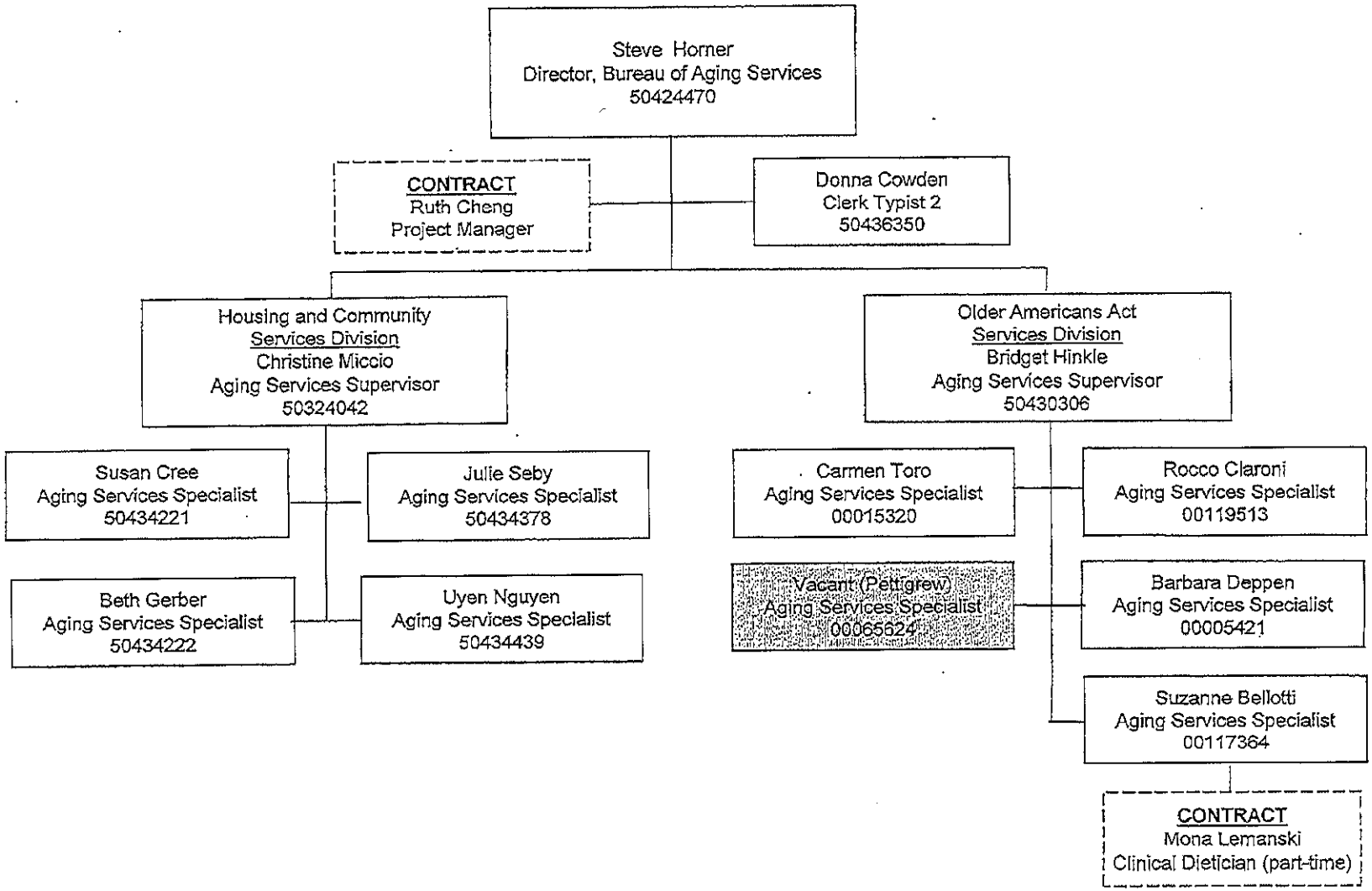

DEPARTMENT OF AGING

BUREAU OF FINANCE
2/9/15

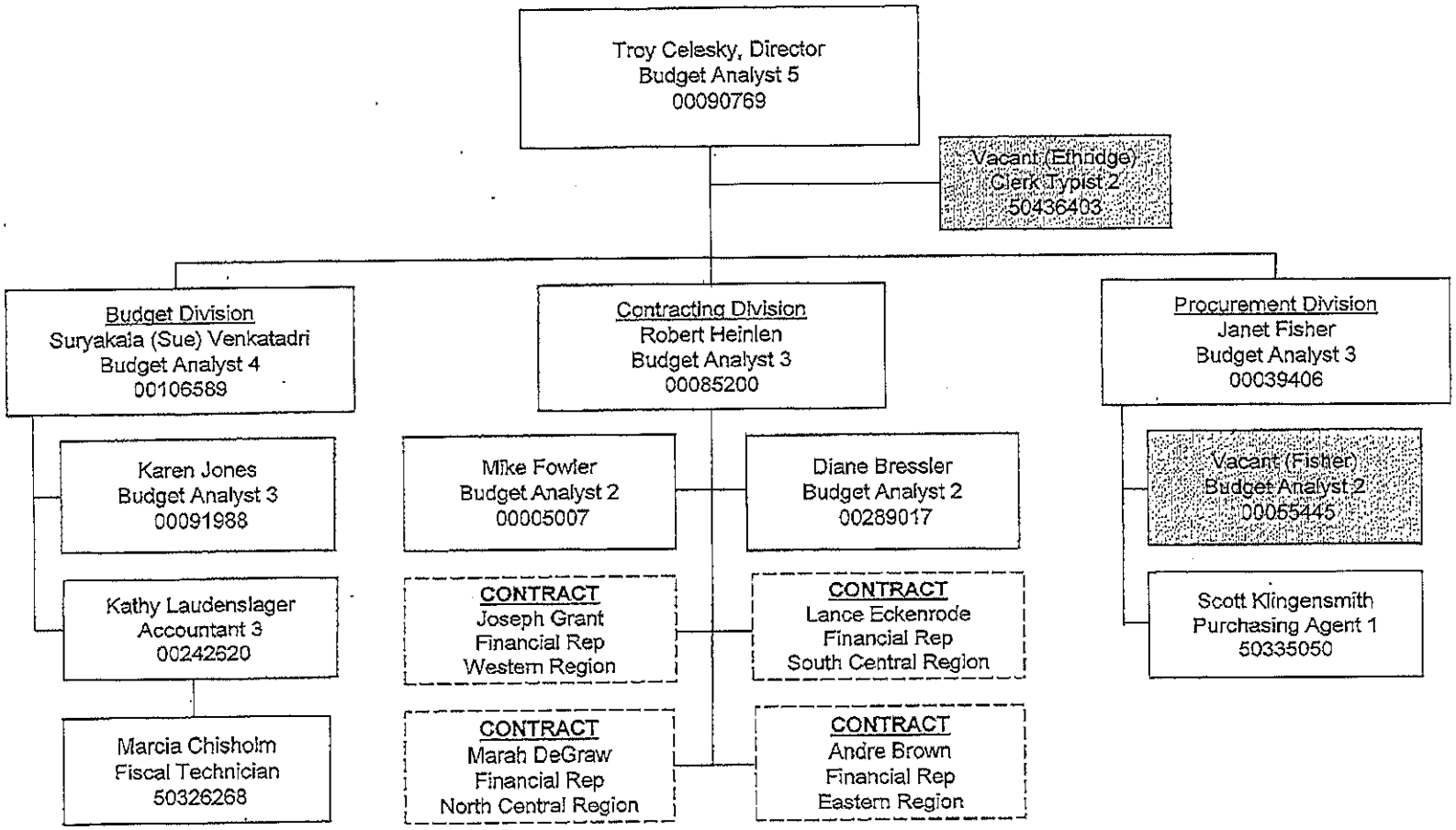

DEPARTMENT OF AGING

BUREAU OF QUALITY ASSURANCE
2/2/15

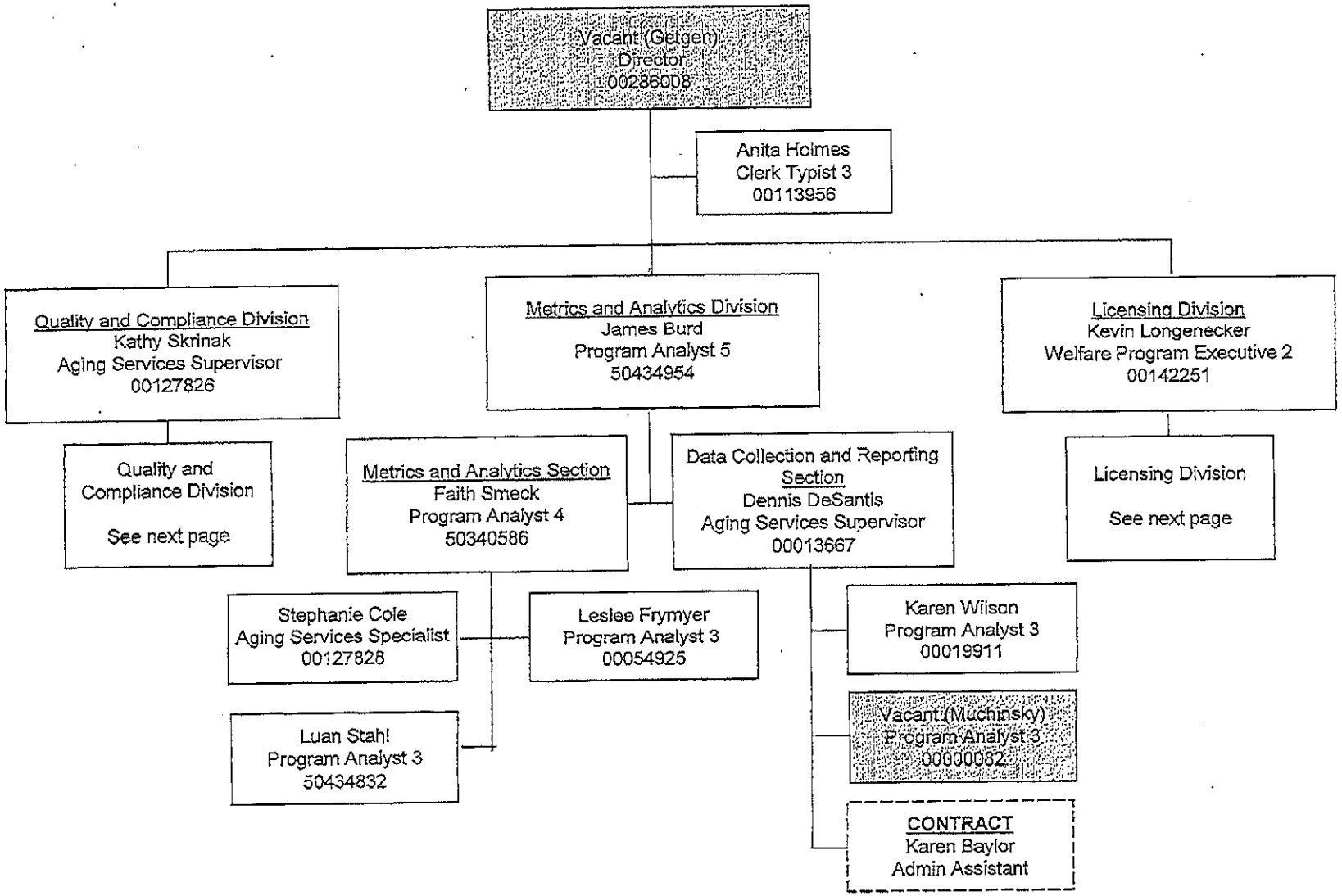

DEPARTMENT OF AGING

BUREAU OF QUALITY ASSURANCE
2/2/15

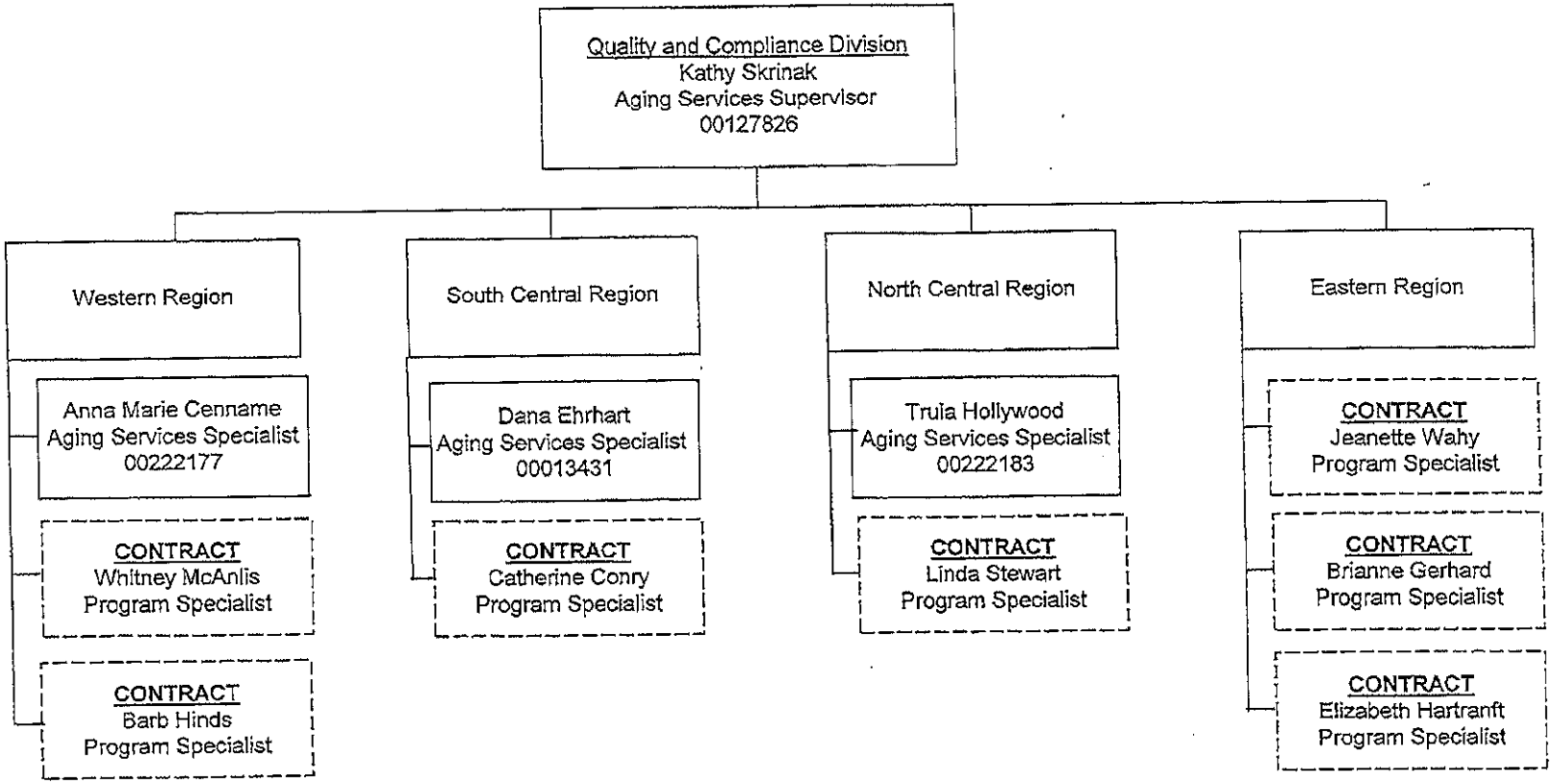

DEPARTMENT OF AGING
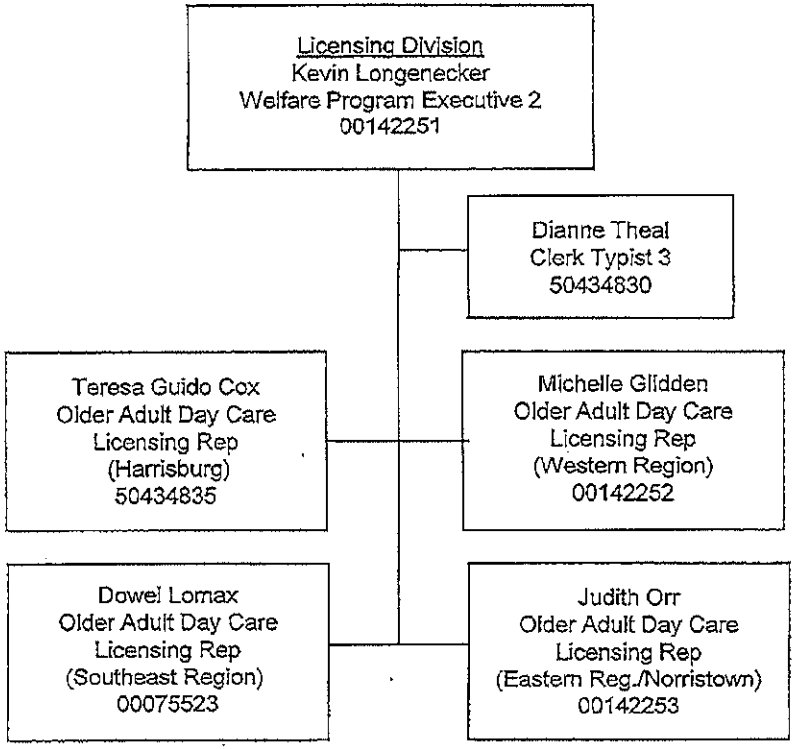
BUREAU OF QUALITY ASSURANCE
2/2/15